

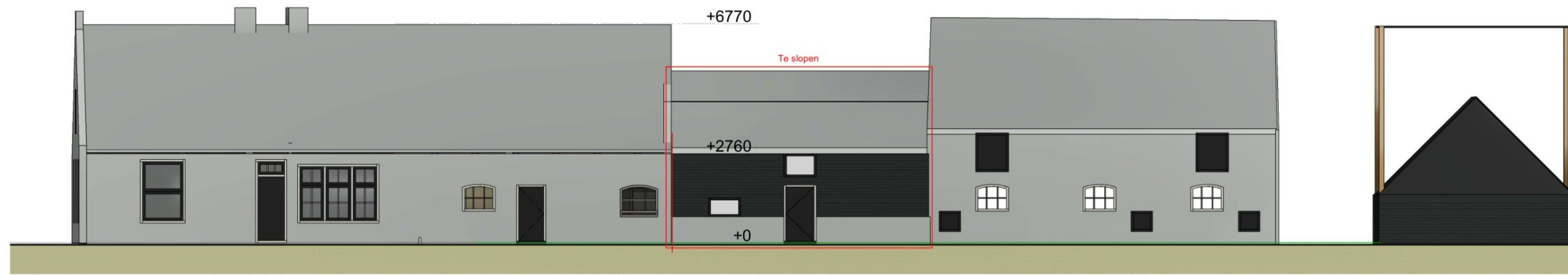

Voorzijde

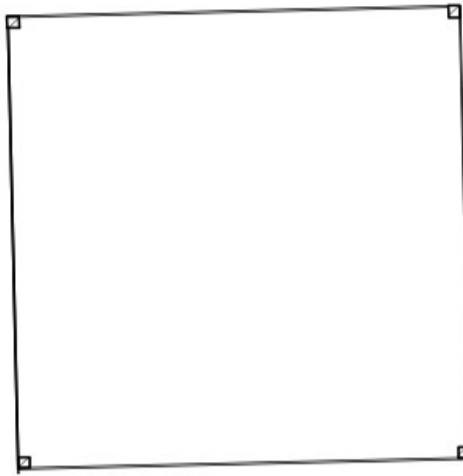

Rechterzijde

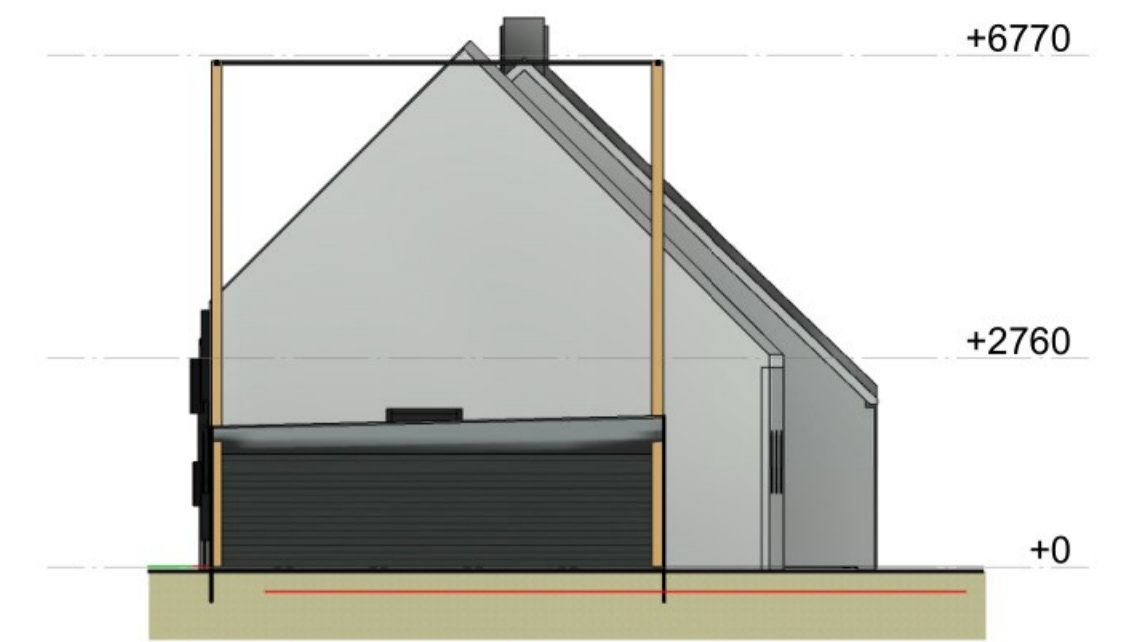

Achterzijde

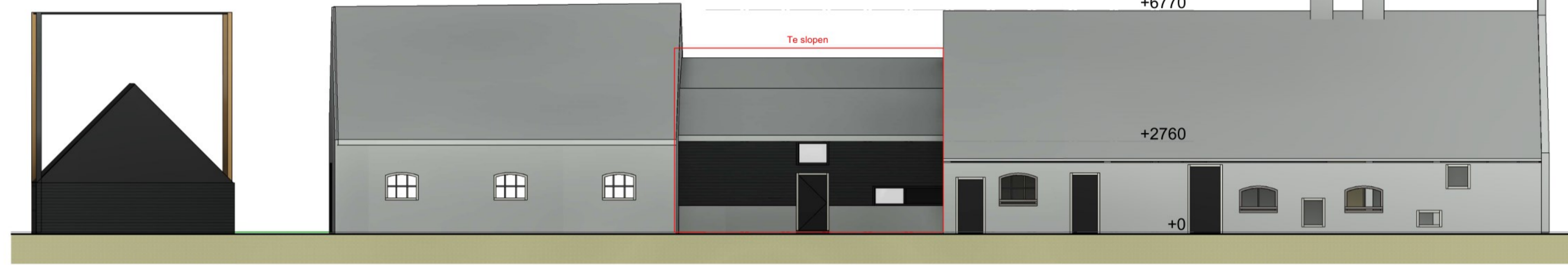

Linkerzijde

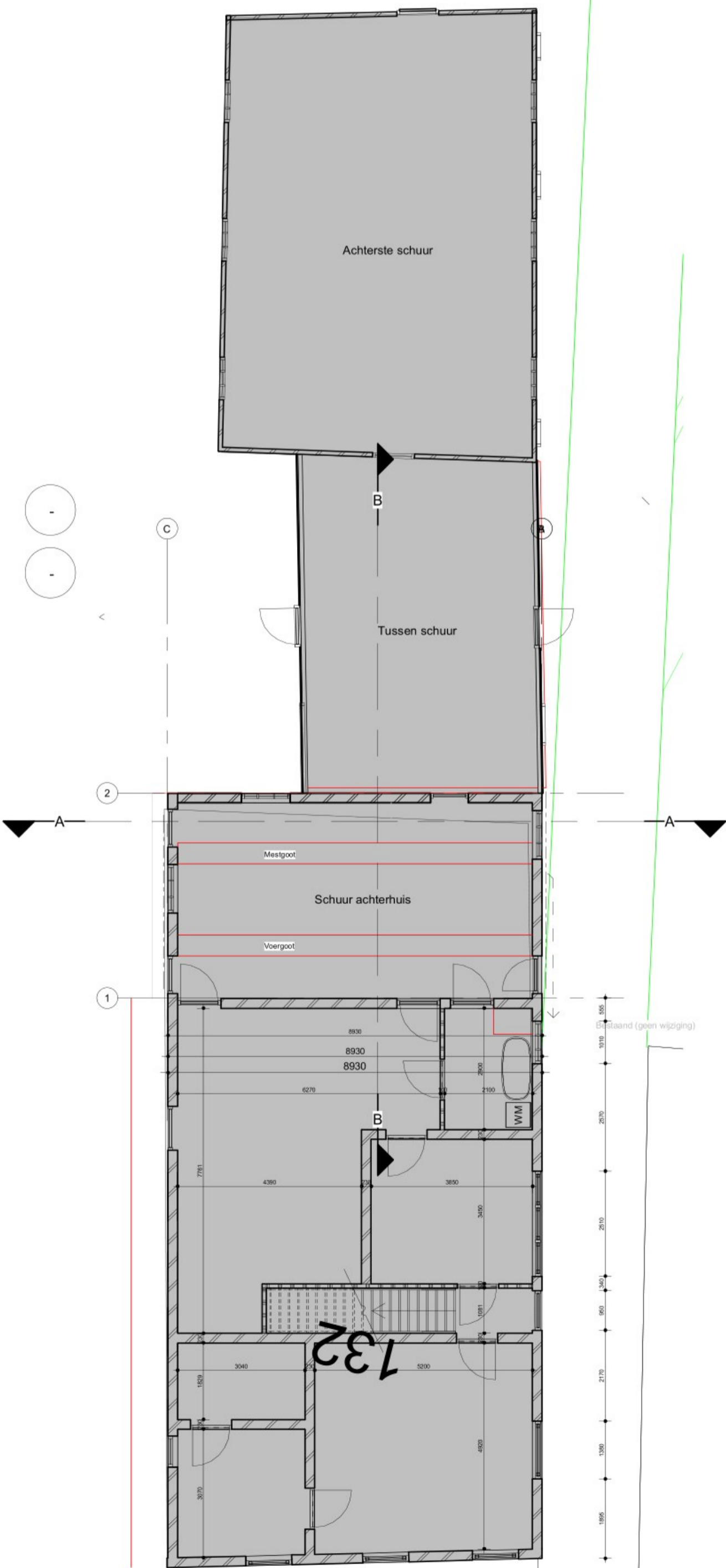

Begane grond

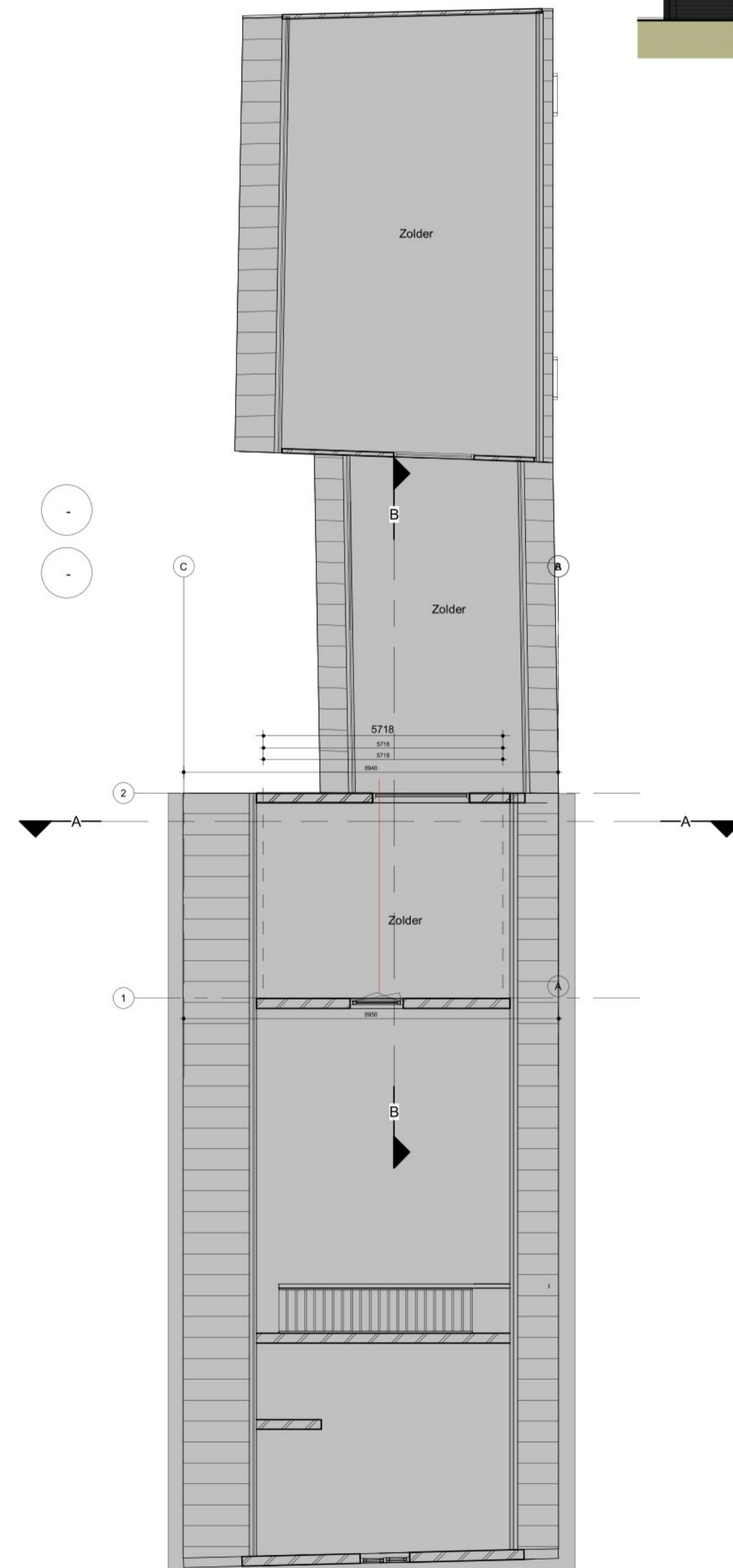

1e verdieping

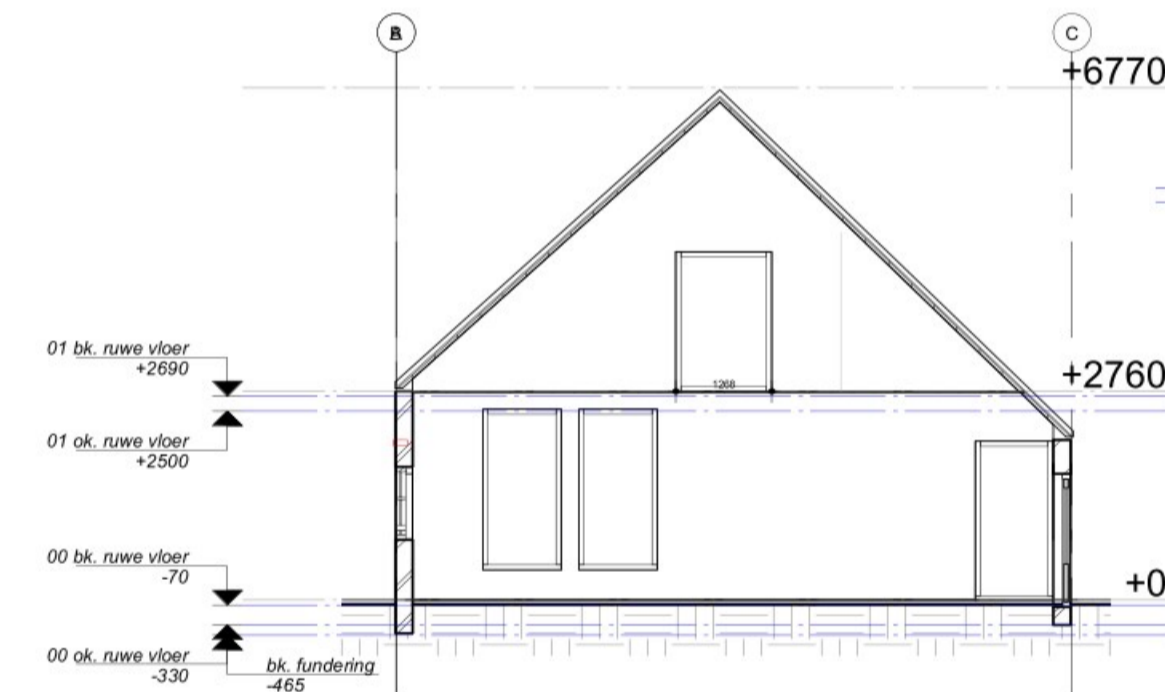

Doorsnede A-A



Doorsnede B-B



Deze kaart is noordgericht
 Kadastrale gemeente Langerak
 Sectie E
 Perceel 1148
 Adres Lekdijk 132



Maatvoering in het werk controleren

		Verzetsplein 5 4264VC VEEN t. 06 - 27457304 w. info@bkschuiteman.nl	
WERK: Woonboerderij BESTAAND Lekdijk 132 Langerak			
Onderwerp:	gevels en plattegronden	Werk nr:	2218
Schaker:	16-10-2022	Plattegrond:	02
Datum:	16-10-2022	Ontw.:	
			Pagina: 3 Perceel: 1148 28-09-2024
			BO-01